

PLAT OF SURVEY



Engineers • Land Surveyors • Environmental Scientists
W232 S7530 BIG BEND DR. BIG BEND, WI 53103 (262) 662-4292

FOR: TERONOMY BUILDERS

DATE: 9/20/2006

DESCRIPTION: LOT 9 OF BLOCK 3 WATERS EDGE SOUTH SUBDIVISION, LOCATED IN PART OF THE NE 1/4, NW 1/4, SE 1/4, AND SW 1/4, OF THE NE 1/4 OF SECTION 9, TOWN 4 NORTH, RANGE 15 EAST, CITY OF WHITEWATER, WALWORTH COUNTY, WISCONSIN.

LEGEND

- FOUND IRON PIPE
- 10' OFFSET HOUSE CORNER W/ TOP HUB ELEVATION
- * EXISTING SPOT ELEVATION
- PROPOSED CONTOUR
- SILT FENCE

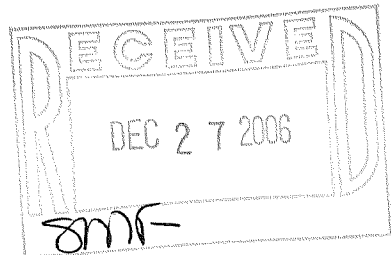
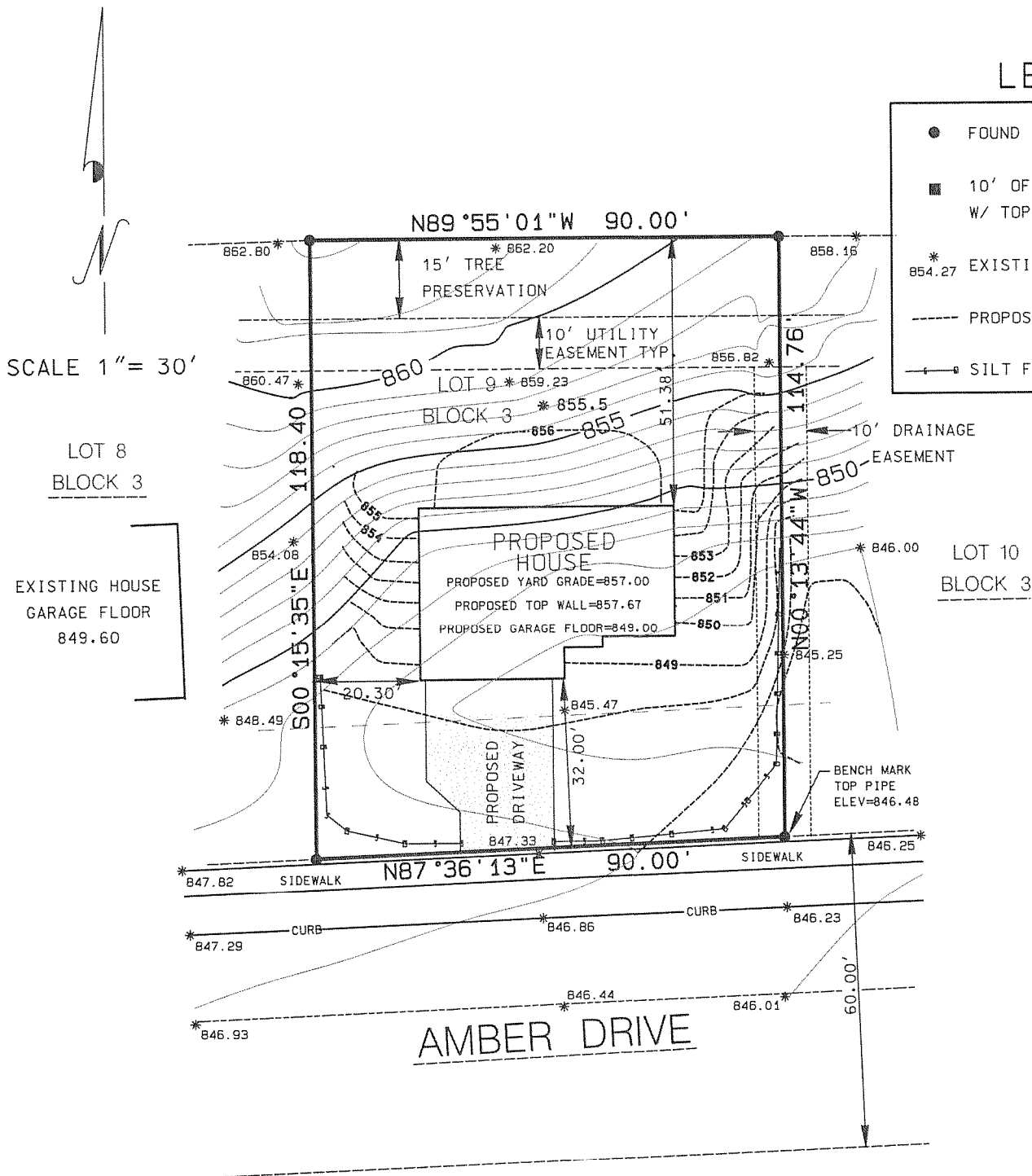

I MICHAEL A. GREESON R.L.S. # 2770 HEREBY CERTIFY THAT THIS SURVEY WAS MADE IN ACCORDANCE WITH THE MINIMUM STANDARDS FOR PROPERTY SURVEYS (CHAPTER A-E7) STATE OF WISCONSIN AND HAS BEEN PREPARED UNDER MY DIRECTION AND CONTROL AND IS CORRECT TO THE BEST OF MY KNOWLEDGE AND BELIEF.

Michael A. Greeson

MICHAEL A. GREESON, R.L.S. # 2770
RSV# 06149SURVEY.DGN

